Personal Budget Pathways (0-25 years)

Health personal budget

Is your child / YP in receipt of continuing health care funding?

- ✓ If YES: Talk to your lead health care professional about a HPB.
- ✗ If NO: a PHB cannot be accessed.

A Wheelchair user?

PHB's are available for wheelchairs (add link)

Educational personal budget

Has your child/YP had an EHC needs assessment and the council agreed to make an EHCP?

- ✓ If YES: You have the right to request an EPB. There is an application form for this purpose.
- ✗ If NO: You cannot request an EPB

Does your child / YP have an existing EHCP?

- ✓ If YES: You can request an EPB as part of a statutory review.

Social Care personal budget

Has your child/YP/family been referred for a social care assessment?

- ✓ If YES: The assessment leads to a support plan. You can ask for all or part of your support to be delivered as a PB/DP
- ✗ If NO: You cannot receive a SCPB

Do you have an existing support plan and services but you now want to request a PB/DP?

- ✓ If YES: You can ask for a PB/DP at the next review.

Personal travel budget

All applications must follow the usual home to school transport application process. (add link)

Cases go to transport panel. If agreed, letter of confirmation goes to the parent/carer.

If transport agreed, parent/carer can request a PTB for taxi or mileage payments.

In Social Care many personal budgets are delivered all or part as direct payments. See the PB/DP policy for details.

See the PB/DP Policy for details and links to:
§ Links to NHS info
§ Links to all parent/carer and young people's information

KEY:
YP - Young person
PB – Personal budget
DP – Direct payment
HPB – Health personal budget
EPB – Education personal budget
SCPB – Social care personal budget PTB – personal travel budget
EHCP – Education, health and care plan
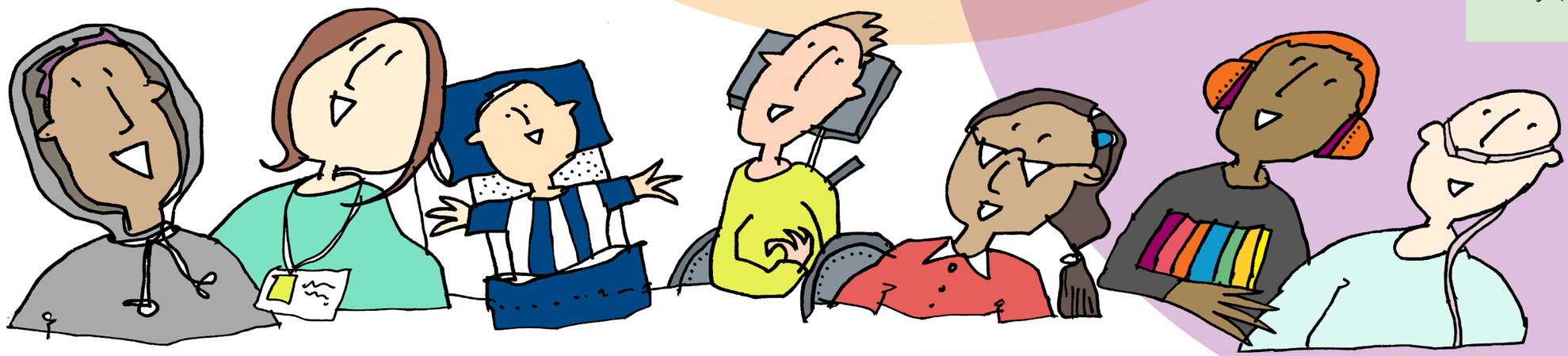
PHBs can also be accessed for CYP discharged from hospital but this support relates to care at home on a temporary basis and is not necessarily for children and YP with SEND.